

CORNERSTONE TITLE COMPANY

10125 S. DE ANZA BLVD
CUPERTINO, CA 95014
PHONE: (408) 973-1410
FAX: (408) 973-1845

RECEIVED & READ

SIGNATURE

DATE

SIGNATURE

DATE

DATED AS OF OCTOBER 17, 2017 AT 7:30 A.M.

KELLER WILLIAMS SILICON VALLEY
2110 S. BASCOM AVE. #101
CAMPBELL, CA 95008

YOUR NO.: CU-7242
PROPERTY ADDRESS: 1020 HOLLENBECK
AVENUE, SUNNYVALE, CA 94087

ATTENTION: THE DAVE CLARK TEAM
PHONE: 408 626-9800
EMAIL: Dave@realtordaveclark.com

ORDER NO.: CU-7242
ESCROW OFFICER: SUSAN SAYERS
EMAIL: Susan.Sayers@CSTitleCo.com

"PRELIMINARY REPORT"

IN RESPONSE TO THE ABOVE REFERENCED APPLICATION FOR A POLICY OF TITLE INSURANCE, **Cornerstone Title Company** HEREBY REPORTS THAT IT IS PREPARED TO ISSUE, OR CAUSE TO BE ISSUED, AS OF THE DATE HEREOF, A POLICY OR POLICIES OF TITLE INSURANCE DESCRIBING THE LAND AND THE ESTATE OR INTEREST THEREIN HEREINAFTER SET FORTH, INSURING AGAINST LOSS WHICH MAY BE SUSTAINED BY REASON OF ANY DEFECT, LIEN OR ENCUMBRANCE NOT SHOWN OR REFERRED TO AS AN EXCEPTION BELOW OR NOT EXCLUDED FROM COVERAGE PURSUANT TO THE PRINTED SCHEDULES, CONDITIONS AND STIPULATIONS OF SAID POLICY FORMS.

THE PRINTED EXCEPTIONS AND EXCLUSIONS FROM THE COVERAGE OF SAID POLICY OR POLICIES ARE SET FORTH IN EXHIBIT B ATTACHED. THE POLICY TO BE ISSUED MAY CONTAIN AN ARBITRATION CLAUSE. WHEN THE AMOUNT OF INSURANCE IS LESS THAN THAT SET FORTH IN THE ARBITRATION CLAUSE, ALL ARBITRABLE MATTERS SHALL BE ARBITRATED AT THE OPTION OF EITHER THE COMPANY OR THE INSURED AS THE EXCLUSIVE REMEDY OF THE PARTIES. LIMITATIONS ON COVERED RISKS APPLICABLE TO THE CLTA AND ALTA HOMEOWNER'S POLICIES OF TITLE INSURANCE WHICH ESTABLISH A DEDUCTIBLE AMOUNT AND A MAXIMUM DOLLAR LIMIT OF LIABILITY FOR CERTAIN COVERAGES ARE SET FORTH IN THE POLICY. COPIES OF THE POLICY FORMS SHOULD BE READ. THEY ARE AVAILABLE FROM THE OFFICE THAT ISSUED THIS REPORT.

PLEASE READ THE EXCEPTIONS SHOWN OR REFERRED TO BELOW AND THE EXCEPTIONS AND EXCLUSIONS SET FORTH IN EXHIBIT B OF THIS REPORT CAREFULLY. THE EXCEPTIONS AND EXCLUSIONS ARE MEANT TO PROVIDE YOU WITH NOTICE OF MATTERS WHICH ARE NOT COVERED UNDER THE TERMS OF THE TITLE INSURANCE POLICY AND SHOULD BE CAREFULLY CONSIDERED.

IT IS IMPORTANT TO NOTE THAT THIS PRELIMINARY REPORT IS NOT A WRITTEN REPRESENTATION AS TO THE CONDITION OF TITLE AND MAY NOT LIST ALL LIENS, DEFECTS AND ENCUMBRANCES AFFECTING TITLE TO THE LAND.

THIS REPORT (AND ANY SUPPLEMENTS OR AMENDMENTS HERETO) IS ISSUED SOLELY FOR THE PURPOSE OF FACILITATING THE ISSUANCE OF A POLICY OF TITLE INSURANCE AND NO LIABILITY IS ASSUMED HEREBY. IF IT IS DESIRED THAT LIABILITY BE ASSUMED PRIOR TO THE ISSUANCE OF A POLICY OF TITLE INSURANCE, A BINDER OR COMMITMENT SHOULD BE REQUESTED.

THE FORM OF POLICY OF TITLE INSURANCE CONTEMPLATED BY THIS REPORT IS:

ALTA/CLTA HOMEOWNER'S POLICY OF TITLE INSURANCE, IF APPLICABLE, OR
CLTA/ALTA STANDARD OWNER'S POLICY; AND/OR
ALTA LOAN POLICY, IF APPLICABLE, OR CLTA STANDARD LOAN POLICY

A SPECIFIC REQUEST SHOULD BE MADE IF ANOTHER FORM OR ADDITIONAL COVERAGE IS DESIRED.

SCHEDULE A

THE ESTATE OR INTEREST IN THE LAND HEREINAFTER DESCRIBED OR REFERRED TO COVERED BY THIS REPORT IS:

A FEE

TITLE TO SAID ESTATE OR INTEREST AT THE DATE HEREOF IS VESTED IN:

[ARLENE DONAHER, TRUSTEE OF THE ARLENE DONAHER 2015 TRUST](#)

THE LAND REFERRED TO IN THIS REPORT IS SITUATED IN THE COUNTY OF SANTA CLARA, STATE OF CA AND IS DESCRIBED AS FOLLOWS:

SEE EXHIBIT "A" ATTACHED HERETO

EXHIBIT "A"

REAL PROPERTY IN THE CITY OF SUNNYVALE, COUNTY OF SANTA CLARA, STATE OF CALIFORNIA, DESCRIBED AS FOLLOWS:

LOT 9, AS SHOWN ON THAT CERTAIN MAP ENTITLED TRACT NO. 3767 OLD ORCHARD UNIT #1, WHICH MAP WAS FILED FOR RECORD IN THE OFFICE OF THE RECORDER OF THE COUNTY OF SANTA CLARA, STATE OF CALIFORNIA ON JULY 7, 1964, IN BOOK 182 OF MAPS PAGE(S) 1.

EXCEPTING THEREFROM ALL OIL, GAS, MINERAL AND OTHER HYDROCARBON RIGHTS AND SUBSTANCE IN AND UNDER THE LAND, BUT BENEATH A PLAN 500 FEET BELOW THE SURFACE OF THE LAND, BUT WITHOUT ANY RIGHTS OR SURFACE ENTRY.

APN: 201-25-003

*****END OF LEGAL DESCRIPTION*****

SCHEDULE B

AT THE DATE HEREOF EXCEPTIONS TO COVERAGE IN ADDITION TO THE PRINTED EXCEPTIONS AND EXCLUSIONS IN SAID POLICY FORM DESIGNATED ON THE FACE PAGE OF THIS REPORT WOULD BE AS FOLLOWS:

A. GENERAL AND SPECIAL TAXES FOR THE FISCAL YEAR 2017-2018

TOTAL: \$7,630.84
FIRST INSTALLMENT: \$3,815.42 OPEN
DUE DATE: NOVEMBER 1, 2017
DELINQUENT DATE: DECEMBER 10, 2017

SECOND INSTALLMENT: \$3,815.42 OPEN
DUE DATE: FEBRUARY 1, 2018
DELINQUENT DATE: APRIL 10, 2018

ASSESSED VALUATION:
LAND VALUE: \$377,424.00
IMPROVEMENTS: \$251,613.00
EXEMPTION: \$0.00

CODE AREA: 009-000
A. P. NO.: [201-25-003](#)

B. THE LIEN OF SUPPLEMENTAL TAXES ASSESSED PURSUANT TO CHAPTER 3.5 COMMENCING WITH SECTION 75 OF THE CALIFORNIA REVENUE AND TAXATION CODE.

- 1. WATER RIGHTS, CLAIMS OR TITLE TO WATER, WHETHER OR NOT SHOWN BY THE PUBLIC RECORDS.
- 2. AN EASEMENT AS SHOWN ON THE MAP OF TRACT NO. 3767.

FOR: PUBLIC UTILITY AND INCIDENTAL PURPOSES.
AFFECTS: THAT PORTION OF SAID LAND AS SHOWN ON THE [MAP OF SAID TRACT.](#)

- 3. AN EASEMENT AS SHOWN ON THE MAP OF TRACT NO. 3767.

FOR: WIRE CLEARANCE AND INCIDENTAL PURPOSES.
AFFECTS: THAT PORTION OF SAID LAND AS SHOWN ON THE [MAP OF SAID TRACT.](#)

- 4. COVENANTS, CONDITIONS, RESTRICTIONS AND EASEMENTS, WHICH PROVIDE THAT A VIOLATION THEREOF SHALL NOT DEFEAT OR RENDER INVALID THE LIEN OF ANY FIRST MORTGAGE OR DEED OF TRUST MADE IN GOOD FAITH AND FOR VALUE, BUT DELETING ANY COVENANT, CONDITION OR RESTRICTION INDICATING A PREFERENCE, LIMITATION OR DISCRIMINATION BASED ON RACE, COLOR, RELIGION, SEX, HANDICAP, FAMILIAL STATUS, NATIONAL ORIGIN, SEXUAL ORIENTATION, MARITAL STATUS, ANCESTRY, SOURCE OF INCOME OR DISABILITY, TO THE EXTENT SUCH COVENANTS, CONDITIONS OR RESTRICTIONS VIOLATE TITLE 42, SECTION 3604(C), OF THE UNITED STATES CODES OR SECTION 12955 OF THE CALIFORNIA GOVERNMENT CODE. LAWFUL RESTRICTIONS UNDER STATE AND FEDERAL LAW ON THE AGE OF OCCUPANTS IN SENIOR HOUSING OR HOUSING FOR OLDER PERSONS SHALL NOT BE CONSTRUED AS RESTRICTIONS BASED ON FAMILIAL STATUS.

RECORDED: JULY 8, 1964 IN [BOOK 6573, PAGE 382](#), OF OFFICIAL RECORDS.

- 5. ANY FACTS, RIGHTS, INTERESTS OR CLAIMS WHICH WOULD BE DISCLOSED BY A CORRECT ALTA/NSPS SURVEY.

6. A DEED OF TRUST TO SECURE AN ORIGINAL INDEBTEDNESS AND ANY OTHER AMOUNTS OR OBLIGATIONS SECURED THEREBY

AMOUNT: \$500,000.00
DATED: APRIL 5, 2017
TRUSTOR: ARLENE DONAHER, TRUSTEE OF THE ARLENE DONAHER 2015 TRUST
TRUSTEE: VERDUGO TRUSTEE SERVICE CORPORATION
BENEFICIARY: CITIBANK, N.A.
RECORDED: APRIL 13, 2017 AS INSTRUMENT NO. [23623654](#), OF OFFICIAL RECORDS.

IMPORTANT-PLEASE NOTE:

SAID DEED OF TRUST SECURES A REVOLVING LINE OF CREDIT AGREEMENT. THIS COMPANY WILL REQUIRE THAT ESCROW OBTAIN WRITTEN CONFIRMATION FROM THE CURRENT BENEFICIARY THAT THE ACCOUNT HAS BEEN FROZEN PRIOR TO RECORDING. WE ALSO REQUIRE THAT THE ESCROW OBTAIN WRITTEN INSTRUCTIONS FROM THE BORROWER TO CLOSE THE ACCOUNT IN FULL, UPON RECEIPT OF PAYMENT. FAILURE TO OBTAIN THE ABOVE ITEMS MAY RESULT IN THIS COMPANY HOLDING FUNDS UNTIL CONFIRMATION HAS BEEN OBTAINED FROM THE BENEFICIARY THAT THE ACCOUNT HAS BEEN PAID IN FULL AND CLOSED.

7. ANY DEFECT OR INVALIDITY IN THE TITLE OF THE VESTEES IN THE EVENT SUCH TRUST IS INVALID OR FAILS TO CONFER SUFFICIENT POWERS IN THE TRUSTEES, OR IN THE EVENT THERE IS A LACK OF COMPLIANCE WITH THE TERMS AND PROVISIONS OF THE TRUST INSTRUMENTS.

8. THE DIRECTOR OF THE FINANCIAL CRIMES ENFORCEMENT NETWORK (“FINCEN”), US DEPARTMENT OF THE TREASURY, HAS ISSUED A GEOGRAPHIC TARGETING ORDER (“ORDER”) REQUIRING TITLE INSURANCE COMPANIES TO COLLECT AND REPORT INFORMATION ABOUT PERSONS INVOLVED IN CERTAIN RESIDENTIAL REAL ESTATE TRANSACTIONS EFFECTIVE AUGUST 28, 2016.

TRANSACTIONS COVERED BY THIS ORDER ARE:

- A) THE PURCHASE OF RESIDENTIAL PROPERTY OF \$2,000,000 OR MORE IN SAN DIEGO, LOS ANGELES, SAN FRANCISCO, SAN MATEO, AND SANTA CLARA COUNTIES OF CALIFORNIA; AND
- B) PURCHASE IS MADE WITHOUT A BANK LOAN OR OTHER SIMILAR FORM OF EXTERNAL FINANCING; AND
- C) THE PURCHASER IS A CORPORATION, LLC, PARTNERSHIP OR OTHER SIMILAR BUSINESS ENTITY; AND
- D) ANY PORTION OF THE PURCHASE PRICE IS MADE BY CASH, CASHIER’S CHECK, CERTIFIED CHECK, TRAVELER’S CHECK, PERSONAL OR BUSINESS CHECK, OR MONEY ORDER IN ANY FORM.

IF ALL OF THE ABOVE CONDITIONS ARE IN PLACE, THE TRANSACTION CANNOT CLOSE UNLESS THE TITLE INSURANCE COMPANY IS ABLE TO COMPLY WITH THE ORDER. IN THIS EVENT THE PURCHASER MUST PROVIDE SUFFICIENT INFORMATION TO COMPLETE FINCEN FORM 8300 WHICH INCLUDES BUT IS NOT LIMITED TO:

- A) THE IDENTITY OF THE INDIVIDUAL PRIMARILY RESPONSIBLE FOR REPRESENTING THE PURCHASER
- B) THE IDENTITY OF THE INDIVIDUALS WHO DIRECTLY OR INDIRECTLY OWN 25% OR MORE OF INTEREST IN THE PURCHASER (IF AN LLC THE NAME, ADDRESS AND TAXPAYER ID NUMBER FOR ALL MEMBERS MUST BE PROVIDED)
- C) COPIES OF IDENTIFYING INFORMATION SUCH AS DRIVERS LICENSE, PASSPORT OR OTHER SIMILAR IDENTIFICATION AND TAXPAYER ID NUMBERS FOR ALL INDIVIDUALS IN (A) AND (B) ABOVE.

THIS REQUIREMENT WILL BE REMOVED IF THE TRANSACTION IS FUNDED ENTIRELY BY WIRE TRANSFER OR IF TITLE IS TAKEN IN THE NAME OF A NATURAL PERSON(S) OR A TRUSTEE OF A TRUST.

REQUIREMENTS:

9. PRIOR TO THE ISSUANCE OF ANY POLICY OF TITLE INSURANCE, THE COMPANY WILL REQUIRE:

A. IMPORTANT-PLEASE NOTE:

THE DEED OF TRUST SHOWN AS ITEM 6 SECURES A REVOLVING LINE OF CREDIT AGREEMENT. THIS COMPANY WILL REQUIRE THAT ESCROW OBTAIN WRITTEN CONFIRMATION FROM THE CURRENT BENEFICIARY THAT THE ACCOUNT HAS BEEN FROZEN PRIOR TO RECORDING. WE ALSO REQUIRE THAT THE ESCROW OBTAIN WRITTEN INSTRUCTIONS FROM THE BORROWER TO CLOSE THE ACCOUNT IN FULL, UPON RECEIPT OF PAYMENT. FAILURE TO OBTAIN THE ABOVE ITEMS MAY RESULT IN THIS COMPANY HOLDING FUNDS UNTIL CONFIRMATION HAS BEEN OBTAINED FROM THE BENEFICIARY THAT THE ACCOUNT HAS BEEN PAID IN FULL AND CLOSED.

10. THE REQUIREMENT THAT THE OWNERS AFFIDAVIT BE EXECUTED AND UPON REVIEW FURTHER REQUIREMENTS MAY BE REQUESTED PRIOR TO THE ISSUANCE OF ANY POLICY OF INSURANCE.

11. WITH RESPECT TO THE TRUST(S) REFERRED TO HEREIN:

1. A CERTIFICATION PURSUANT TO SECTION 18100.5 OF THE CALIFORNIA PROBATE CODE IN A FORM SATISFACTORY TO THE COMPANY.

2. COPIES OF THOSE EXCERPTS FROM THE ORIGINAL TRUST DOCUMENTS AND AMENDMENTS THERETO, WHICH DESIGNATE THE TRUSTEE AND CONFER UPON THE TRUSTEE THE POWER TO ACT IN THE PENDING TRANSACTION.

3. OTHER REQUIREMENTS WHICH THE COMPANY MAY IMPOSE FOLLOWING ITS REVIEW OF THE MATERIAL REQUIRED HEREIN AND OTHER INFORMATION WHICH THE COMPANY MAY REQUIRE.

*****END OF SCHEDULE B*****

NOTES:

WE DEPOSIT FUNDS RECEIVED ON YOUR BEHALF IN STATE OR FEDERALLY-CHARTERED BANKS THAT ARE INSURED BY THE FEDERAL DEPOSIT INSURANCE CORPORATION ("FDIC"). THE ACCOUNT IS CURRENTLY HELD AT MUFG UNION BANK, N.A..

FDIC DEPOSIT INSURANCE COVERAGE APPLIES TO A MAXIMUM AMOUNT OF \$250,000 PER DEPOSITOR FOR DEPOSITS HELD IN THE SAME LEGAL OWNERSHIP CATEGORY AT EACH BANK. FOR EXAMPLE, FUNDS HELD ON YOUR BEHALF IN AN ACCOUNT MAINTAINED BY US WILL BE COMBINED WITH ANY INDIVIDUAL ACCOUNTS HELD DIRECTLY BY YOU AT THE SAME BANK. YOU ARE RESPONSIBLE FOR MONITORING THE TOTAL AMOUNT OF DEPOSITS THAT ARE OWNED DIRECTLY OR INDIRECTLY BY YOU IN ANY ONE BANK.

IF YOU HAVE QUESTIONS ABOUT FDIC DEPOSIT INSURANCE, CONTACT YOUR FINANCIAL OR LEGAL ADVISORS OR GO TO [HTTP://WWW.FDIC.GOV/DEPOSIT/DEPOSITS/INDEX.HTML](http://www.fdic.gov/deposit/deposits/index.html). WE DO NOT GUARANTEE THE SOLVENCY OF ANY BANK INTO WHICH FUNDS ARE DEPOSITED AND WE ASSUME NO LIABILITY FOR ANY LOSS YOU INCUR DUE TO THE FAILURE, INSOLVENCY OR SUSPENSION OF OPERATIONS OF ANY BANK OR THE \$250,000 FDIC DEPOSIT INSURANCE LIMIT.

UNLESS OTHERWISE AGREED IN WRITING, EACH OF THE PRINCIPALS AGREES, UNDERSTANDS AND ACKNOWLEDGES THAT: THE ESCROW ACCOUNT IS NON-INTEREST-BEARING; NO FINANCIAL OR OTHER BENEFITS WILL BE EARNED BY OR PROVIDED TO ANY OF THE PRINCIPALS WITH RESPECT TO SUCH FUNDS' AND CORNERSTONE TITLE COMPANY AND ITS AFFILIATES MAY INSTEAD RECEIVE DIRECT AND INDIRECT FINANCIAL AND OTHER BENEFITS FROM THE DEPOSITORY WITH RESPECT TO SUCH FUNDS THESE BENEFITS SHALL BE TREATED AS ADDITIONAL COMPENSATION TO CORNERSTONE TITLE COMPANY FOR ITS SERVICES AS AN ESCROW HOLDER IN THIS TRANSACTION.

NOTE: IF APPLICABLE, AND UNLESS OTHERWISE DIRECTED IN WRITING, CORNERSTONE TITLE COMPANY ISSUES THE **ALTA HOME OWNER'S POLICY ON RESIDENTIAL PROPERTY SALE TRANSACTIONS.**

NOTE: THIS COMPANY REQUIRES CURRENT BENEFICIARY DEMANDS PRIOR TO CLOSING. NO PAYOFFS WILL BE MADE USING "VERBAL" FIGURES

NOTE: EFFECTIVE JANUARY 1, 1990, ASSEMBLY BILL 512, ENACTED AS CHAPTER 598, WILL ADD SECTION 12413.1 TO THE CALIFORNIA INSURANCE CODE DEALING WITH THE "GOOD FUNDS" ISSUE. FUNDS DEPOSITED BY:

- CASH AND BY ELECTRONIC TRANSFER (WIRED FUNDS) WILL BE AVAILABLE FOR SAME DAY DISBURSEMENTS.
- CASHIER'S CHECKS, CERTIFIED CHECKS AND TELLER'S CHECKS WILL BE AVAILABLE FOR NEXT DAY DISBURSEMENTS.
- ALL OTHER TYPES OF CHECKS WILL NOT BE AVAILABLE FOR DISBURSEMENT UNTIL THE DAY PROVIDED IN REGULATION CC ADOPTED BY THE FEDERAL RESERVE BOARD OF GOVERNORS.
- A DRAFT WILL NOT BE AVAILABLE FOR DISBURSEMENT UNTIL THE DRAFT HAS BEEN SUBMITTED FOR COLLECTION AND PAYMENT RECEIVED BY OUR BANK.

PLEASE NOTE: THIS COMPANY WILL MAKE DISBURSEMENTS ONLY IN THE SAME MANNER AS WHICH FUNDS ARE RECEIVED. SHOULD THIS COMPANY BE REQUESTED TO MAKE ANY DISBURSEMENTS BY ELECTRONIC TRANSFER (WIRED FUNDS), THIS COMPANY WILL REQUIRE FUNDS TO BE DEPOSITED TO OUR ACCOUNT BY ELECTRONIC TRANSFER.

CORNERSTONE TITLE COMPANY

10125 S. DE ANZA BLVD
CUPERTINO, CA 95014
PHONE: (408) 973-1410

ATTENTION:

**YOUR NO.: DONAHER
OUR NO.: CU-7242
DATE: OCTOBER 17, 2017 AT 7:30 A.M.**

RANDY SIERRA, TITLE OFFICER

LENDERS SUPPLEMENTAL REPORT

THE ABOVE NUMBERED REPORT (INCLUDING ANY SUPPLEMENTS OR AMENDMENTS THERETO) IS HEREBY MODIFIED AND/OR SUPPLEMENTED IN ORDER TO REFLECT THE FOLLOWING ADDITIONAL ITEMS RELATING TO THE ISSUANCE OF AN AMERICAN LAND TITLE ASSOCIATION LOAN FORM POLICY AS FOLLOWS:

THIS REPORT IS PREPARATORY TO THE ISSUANCE OF AN ALTA LOAN POLICY. WE HAVE NO KNOWLEDGE OF ANY FACT WHICH WOULD PRECLUDE THE ISSUANCE OF THE POLICY WITH CLTA ENDORSEMENT FORMS 100 AND 116 ATTACHED.

WHEN ISSUED, THE CLTA ENDORSEMENT FORM 116 WILL REFERENCE **A SINGLE FAMILY RESIDENCE**

KNOWN AS

1020 HOLLENBECK AVENUE, SUNNYVALE, CALIFORNIA.

ACCORDING TO THE PUBLIC RECORDS, THERE HAVE BEEN NO DEEDS CONVEYING THE LAND DESCRIBED HEREIN WITHIN A PERIOD OF TWENTY-FOUR (24) MONTHS PRIOR TO THE DATE OF THIS REPORT, EXCEPT AS FOLLOWS:

NONE.

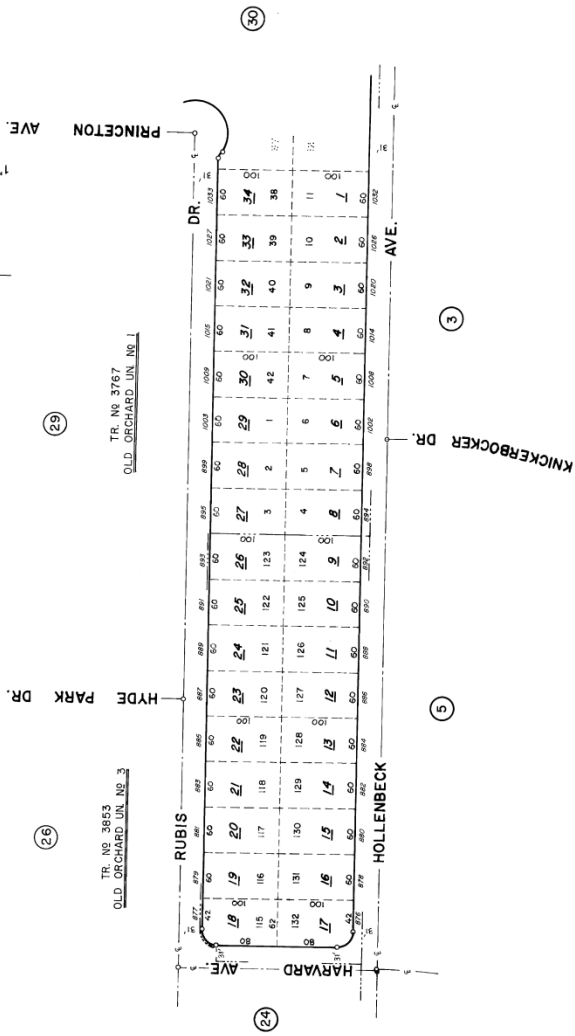

THE OFFICE OF
LAWRENCE E. STONE — ASSESSOR
Created map for assessment purposes only.
Not for use in legal proceedings.
Effective Date: 10/20/2017

Public Record

This plat is for your aid in locating your land with reference to streets and other parcels. While this plat is believed to be correct, the company assumes no liability for any loss occurring by reason of reliance thereon.

FACTS

WHAT DOES Cornerstone Title Company DO WITH YOUR PERSONAL INFORMATION?

Why?	Financial companies choose how they share your personal information. Federal law gives consumers the right to limit some but not all sharing. Federal law also requires us to tell you how we collect, share, and protect your personal information. Please read this notice carefully to understand what we do.
What?	<p>The types of personal information we collect and share depend on the product or service you have with us. This information can include:</p> <ul style="list-style-type: none"> ■ Social Security number and account balances ■ payment history and credit card or other debt ■ checking account information and wire transfer instructions <p>When you are <i>no longer</i> our customer, we continue to share your information as described in this notice.</p>
How?	All financial companies need to share customers' personal information to run their everyday business. In the section below, we list the reasons financial companies can share their customers' personal information; the reasons Cornerstone Title Company chooses to share; and whether you can limit this sharing.

Reasons we can share your personal information	Does Cornerstone Title Company share?	Can you limit this sharing?
For our everyday business purposes— such as to process your transactions, maintain your account(s), respond to court orders and legal investigations, or report to credit bureaus	Yes	No
For our marketing purposes— to offer our products and services to you	No	We don't share
For joint marketing with other financial companies	No	We don't share
For our affiliates' everyday business purposes— information about your transactions and experiences	Yes	No
For our affiliates' everyday business purposes— information about your creditworthiness	No	We don't share
For our affiliates to market to you	No	We don't share
For nonaffiliates to market to you	No	We don't share

Questions?	Call (888) 485-3791
-------------------	---------------------

Who we are

Who is providing this notice?

Cornerstone Title Company

What we do

How does Cornerstone Title Company protect my personal information?

To protect your personal information from unauthorized access and use, we use security measures that comply with federal law. These measures include computer safeguards and secured files and buildings.

How does Cornerstone Title Company collect my personal information?

We collect your personal information, for example, when you

- apply for insurance or pay insurance premiums
- provide your mortgage information or show your driver's license
- give us your contact information

We also collect your personal information from others, such as credit bureaus, affiliates, or other companies.

Why can't I limit all sharing?

Federal law gives you the right to limit only

- Sharing for affiliates' everyday business purposes—information about your creditworthiness
- Affiliates from using your information to market to you
- Sharing for nonaffiliates to market to you

State laws and individual companies may give you additional rights to limit sharing.

Definitions

Affiliates

Companies related by common ownership or control. They can be financial and nonfinancial companies.

- *Our affiliates include companies that are owned in whole or in part by Realogy Holdings Corp., such as Better Homes and Gardens® Real Estate, CENTURY 21®, Coldwell Banker®, Coldwell Banker Commercial®, The Corcoran Group®, ERA®, Sotheby's International Realty®, ZipRealty®, NRT LLC, Cartus and Title Resource Group.*

Nonaffiliates

Companies not related by common ownership or control. They can be financial and nonfinancial companies.

- *Cornerstone Title Company does not share with nonaffiliates so they can market to you*

Joint marketing

A formal agreement between nonaffiliated financial companies that together market financial products or services to you.

- *Cornerstone Title Company does not share with nonaffiliated financial companies for joint marketing purposes*

Cornerstone Title Company
Available Discounts

Cornerstone Title Company is pleased to inform you that upon proper qualification, there are premium discounts available upon the purchase of title insurance covering improved property with a one to four family residential dwelling.

Such discounts could apply to:

- Property located within an area proclaimed a state or federal disaster area
- Property purchased from a foreclosing beneficiary or successful bidder at a foreclosure sale
- Property being refinanced

Please talk with your title officer to determine your qualification for any of these discounts.

EXHIBIT B (Revised 11-01-2014)
LIST OF PRINTED EXCEPTIONS AND EXCLUSIONS (By Policy Type)

1. CALIFORNIA LAND TITLE ASSOCIATION STANDARD COVERAGE POLICY – 1990 (Revised 04/08/14)

EXCLUSIONS FROM COVERAGE

The following matters are expressly excluded from the coverage of this policy and the Company will not pay loss or damage, costs, attorneys' fees or expenses which arise by reason of:

1. (a) Any law, ordinance or governmental regulation (including but not limited to building and zoning laws, ordinances, or regulations) restricting, regulating, prohibiting or relating to (i) the occupancy, use or enjoyment of the land; (ii) the character, dimensions or location of any improvement now or hereafter erected on the land; (iii) a separation in ownership or a change in the dimensions or area of the land or any parcel of which the land is or was a part; or (iv) environmental protection, or the effect of any violation of these laws, ordinances or governmental regulations, except to the extent that a notice of enforcement thereof or a notice of a defect, lien or encumbrance resulting from a violation or alleged violation affecting the land has been recorded in the public records at Date of Policy.
- (b) Any governmental police power not excluded by (a) above, except to the extent that a notice of the exercise thereof or a notice of a defect, lien or encumbrance resulting from a violation or alleged violation affecting the land has been recorded in the public records at Date of Policy.
2. Rights of eminent domain unless notice of the exercise thereof has been recorded in the public records at Date of Policy, but not excluding from coverage any taking which has occurred prior to Date of Policy which would be binding on the rights of a purchaser for value without knowledge.
3. Defects, liens, encumbrances, adverse claims, or other matters:
 - (a) whether or not recorded in the public records at Date of Policy, but created, suffered, assumed or agreed to by the insured claimant;
 - (b) not known to the Company, not recorded in the public records at Date of Policy, but known to the insured claimant and not disclosed in writing to the Company by the insured claimant prior to the date the insured claimant became an insured under this policy;
 - (c) resulting in no loss or damage to the insured claimant;
 - (d) attaching or created subsequent to Date of Policy; or
 - (e) resulting in loss or damage which would not have been sustained if the insured claimant had paid value for the insured mortgage or for the estate or interest insured by this policy.
4. Unenforceability of the lien of the insured mortgage because of the inability or failure of the insured at Date of Policy, or the inability or failure of any subsequent owner of the indebtedness, to comply with the applicable "doing business" laws of the state in which the land is situated.
5. Invalidity or unenforceability of the lien of the insured mortgage, or claim thereof, which arises out of the transaction evidenced by the insured mortgage and is based upon usury or any consumer credit protection or truth in lending law.
6. Any claim, which arises out of the transaction vesting in the insured the estate or interest insured by their policy or the transaction creating the interest of the insured lender, by reason of the operation of federal bankruptcy, state insolvency or similar creditors' rights laws.

EXCEPTIONS FROM COVERAGE - SCHEDULE B PART 1

This policy does not insure against loss or damage (and the Company will not pay costs, attorneys' fees or expenses) which arise by reason of:

1. Taxes or assessments which are not shown as existing liens by the records of any taxing authority that levies taxes or assessments on real property or by the public records. Proceedings by a public agency which may result in taxes or assessments, or notice of such proceedings, whether or not shown by the records of such agency or by the public records.
2. Any facts, rights, interests or claims which are not shown by the public records but which could be ascertained by an inspection of the land or which may be asserted by persons in possession thereof.
3. Easements, liens or encumbrances, or claims thereof, which are not shown by the public records.
4. Discrepancies, conflicts in boundary lines, shortage in area, encroachments, or any other facts which a correct survey would disclose, and which are not shown by the public records.
5. (a) Unpatented mining claims; (b) reservations or exceptions in patents or in Acts authorizing the issuance thereof; (c) water rights, claims or title to water, whether or not the matters excepted under (a), (b), or (c) are shown by the public records.
6. Any lien or right to a lien for services, labor or material not shown by the public records.

2. CLTA HOMEOWNER'S POLICY OF TITLE INSURANCE 2013 / ALTA HOMEOWNER'S POLICY OF TITLE INSURANCE 2013 (Revised 12/02/13)

Covered Risks 16 (Subdivision Law Violation), 18 (Building Permit), 19 (Zoning) and 21 (Encroachment of boundary walls or fences) are subject to Deductible Amounts and Maximum Dollar Limits of Liability

EXCLUSIONS FROM COVERAGE

In addition to the exceptions in Schedule B, you are not insured against loss, costs, attorneys' fees, and expenses resulting from:

1. Governmental police power, and the existence or violation of any law or government regulation. This includes building and zoning ordinances and also laws and regulations concerning:
 - (a) building
 - (b) zoning
 - (c) land use;
 - (d) improvements on the land
 - (e) land division
 - (f) environmental protection.This exclusion does not limit the coverage described in Covered Risk 8a, 14, 15, 16, 18, 19, 20, 23, or 27.
2. The failure of Your existing structures, or any part of them, to be constructed in accordance with applicable building codes. This Exclusion does not limit coverage described in Covered Risk 14 or 15.
3. The right to take the land by condemning it This Exclusion does not limit the coverage described in Covered Risk 17.
4. Risks:
 - (a) that are created, allowed, or agreed to by You, whether or not they appear in the Public Records;
 - (b) that are Known to You at the Policy Date, but not to Us, unless they appear in the Public Records at the Policy Date;
 - (c) that result in no loss to You; or
 - (d) that first occur after the Policy Date -- this does not limit the coverage described in Covered Risk 7, 8.e, 25, 26, 27, or 28.
5. Failure to pay value for Your Title.
6. Lack of a right:
 - (a) to any Land outside the area specifically described and referred to in paragraph 3 of Schedule A; and
 - (b) in streets, alleys, or waterways that touch the Land.This Exclusion does not limit the coverage described in Covered Risk 11 or 21.
7. The transfer of the Title to You is invalid as a preferential transfer or as a fraudulent transfer or conveyance under federal bankruptcy, state insolvency, or similar creditor's rights laws.
8. Contamination, explosion, fire, flooding, vibration, fracturing, earthquake, or subsidence.
9. Negligence by a person or an Entity exercising a right to extract or develop minerals, water, or any other substances.

3. ALTA EXPANDED COVERAGE RESIDENTIAL LOAN POLICY (12/02/13)

EXCLUSIONS FROM COVERAGE

The following matters are expressly excluded from the coverage of this policy and the Company will not pay loss or damage, costs, attorney's fees or expenses which arise by reason of:

1. (a) Any law, ordinance, permit, or governmental regulation (including those relating to building and zoning) restricting, regulating, prohibiting, or relating to
 - (i) the occupancy, use, or enjoyment of the Land;
 - (ii) the character, dimensions, or location of any improvement erected on the Land;
 - (iii) the subdivision of land; or
 - (iv) environmental protection;or the effect of any violation of these laws, ordinances, or governmental regulations.
This Exclusion 1(a) does not modify or limit the coverage provided under Covered Risk 5, 6, 13(c), 13(d), 14 or 16.
- (b) Any governmental police power. This Exclusion 1(b) does not modify or limit the coverage provided under Covered Risk 5, 6, 13(c), 13(d), 14 or 16.
2. Rights of eminent domain. This Exclusion does not modify or limit the coverage provided under Covered Risk 7 or 8.
3. Defects, liens, encumbrances, adverse claims, or other matters
 - (a) created, suffered, assumed, or agreed to by the Insured Claimant;
 - (b) not Known to the Company, not recorded in the Public Records at Date of Policy, but Known to the Insured Claimant and not disclosed in writing to the Company by the Insured Claimant prior to the date the Insured Claimant became an Insured under this policy;
 - (c) resulting in no loss or damage to the Insured Claimant;
 - (d) attaching or created subsequent to Date of Policy (however, this does not modify or limit the coverage provided under Covered Risk 11, 16, 17, 18, 19, 20, 21, 22, 23, 24, 27 or 28, or

- (e) resulting in loss or damage that would not have been sustained if the Insured Claimant had paid value for the Insured Mortgage.
- 4. Unenforceability of the lien of the Insured Mortgage because of the inability or failure of an Insured to comply with applicable doing-business laws of the state where the Land is situated.
- 5. Invalidity or unenforceability in whole or in part of the lien of the Insured Mortgage that arises out of the transaction evidenced by the Insured Mortgage and is based upon usury, or any consumer credit protection or truth-in-lending law. This Exclusion does not modify or limit the coverage provided in Covered Risk 26.
- 6. Any claim of invalidity, unenforceability or lack of priority of the lien of the Insured Mortgage as to Advances or modifications made after the Insured has Knowledge that the vestee shown in Schedule A is no longer the owner of the estate or interest covered by this policy. This Exclusion does not modify or limit the coverage provided in Covered Risk 11.
- 7. Any lien on the Title for real estate taxes or assessments imposed by governmental authority and created or attaching subsequent to Date of Policy. This Exclusion does not modify or limit the coverage provided in Covered Risk 11(b) or 25.
- 8. The failure of the residential structure, or any portion of it, to have been constructed before, on or after Date of Policy in accordance with applicable building codes. This Exclusion does not modify or limit the coverage provided in Covered Risk 5 or 6.
- 9. Any claim, by reason of the operation of federal bankruptcy, state insolvency, or similar creditors' rights laws, that the transaction creating the lien of the Insured Mortgage, is
 - (a) a fraudulent conveyance or fraudulent transfer, or
 - (b) a preferential transfer for any reason not stated in Covered Risk 27(b) of this policy.
- 10. Contamination, explosion, fire, flooding, vibration, fracturing, earthquake, or subsidence.
- 11. Negligence by a person or an Entity exercising a right to extract or develop minerals, water, or any other substances.

4. 2006 ALTA LOAN POLICY (06-17-06)

EXCLUSIONS FROM COVERAGE

The following matters are expressly excluded from the coverage of this policy, and the Company will not pay loss or damage, costs, attorneys' fees, or expenses that arise by reason of:

1. (a) Any law, ordinance, permit, or governmental regulation (including those relating to building and zoning) restricting, regulating, prohibiting, or relating to
 - (i) the occupancy, use, or enjoyment of the Land;
 - (ii) the character, dimensions, or location of any improvement erected on the Land;
 - (iii) the subdivision of land; or environmental protection;
 or the effect of any violation of these laws, ordinances, or governmental regulations. This Exclusion 1(a) does not modify or limit the coverage provided under Covered Risk 5.
- (b) Any governmental police power. This Exclusion 1(b) does not modify or limit the coverage provided under Covered Risk 6.
2. Rights of eminent domain. This Exclusion does not modify or limit the coverage provided under Covered Risk 7 or 8.
3. Defects, liens, encumbrances, adverse claims, or other matters
 - (a) created, suffered, assumed, or agreed to by the Insured Claimant;
 - (b) not Known to the Company, not recorded in the Public Records at Date of Policy, but Known to the Insured Claimant and not disclosed in writing to the Company by the Insured Claimant prior to the date the Insured Claimant became an Insured under this policy;
 - (c) resulting in no loss or damage to the Insured Claimant;
 - (d) attaching or created subsequent to Date of Policy (however, this does not modify or limit the coverage provided under Covered Risk 11, 13, or 14); or
 - (e) resulting in loss or damage that would not have been sustained if the Insured Claimant had paid value for the Insured Mortgage.
4. Unenforceability of the lien of the Insured Mortgage because of the inability or failure of an Insured to comply with applicable doing-business laws of the state where the Land is situated.
5. Invalidity or unenforceability in whole or in part of the lien of the Insured Mortgage that arises out of the transaction evidenced by the Insured Mortgage and is based upon usury or any consumer credit protection or truth-in-lending law.
6. Any claim, by reason of the operation of federal bankruptcy, state insolvency, or similar creditors' rights laws, that the transaction creating the lien of the Insured Mortgage, is
 - (a) a fraudulent conveyance or fraudulent transfer, or
 - (b) a preferential transfer for any reason not stated in Covered Risk 13(b) of this policy.
7. Any lien on the Title for real estate taxes or assessments imposed by governmental authority and created or attaching between Date of Policy and the date of recording of the Insured Mortgage in the Public Records. This Exclusion does not modify or limit the coverage provided under Covered Risk 11(b).

The above policy form may be issued to afford either Standard Coverage or Extended Coverage. In addition to the above Exclusions from Coverage, the Exceptions from Coverage in a Standard Coverage policy will also include the following Exceptions from Coverage:

EXCEPTIONS FROM COVERAGE

This policy does not insure against loss or damage (and the Company will not pay costs, attorneys' fees or expenses) that arise by reason of:

1. (a) Taxes or assessments that are not shown as existing liens by the records of any taxing authority that levies taxes or assessments on real property or by the Public Records; (b) proceedings by a public agency that may result in taxes or assessments, or notices of such proceedings, whether or not shown by the records of such agency or by the Public Records.
2. Any facts, rights, interests, or claims that are not shown by the Public Records but that could be ascertained by an inspection of the Land or that may be asserted by persons in possession of the Land.
3. Easements, liens or encumbrances, or claims thereof, not shown by the Public Records.
4. Any encroachment, encumbrance, violation, variation, or adverse circumstance affecting the Title that would be disclosed by an accurate and complete land survey of the Land and not shown by the Public Records.
5. (a) Unpatented mining claims; (b) reservations or exceptions in patents or in Acts authorizing the issuance thereof; (c) water rights, claims or title to water, whether or not the matters excepted under (a), (b), or (c) are shown by the Public Records.
6. Any lien or right to a lien for services, labor or material not shown by the Public Records.

5. 2006 ALTA OWNER'S POLICY (06-17-06)

EXCLUSIONS FROM COVERAGE

The following matters are expressly excluded from the coverage of this policy, and the Company will not pay loss or damage, costs, attorneys' fees, or expenses that arise by reason of:

1. (a) Any law, ordinance, permit, or governmental regulation (including those relating to building and zoning) restricting, regulating, prohibiting, or relating to
 - (i) the occupancy, use, or enjoyment of the Land;
 - (ii) the character, dimensions, or location of any improvement erected on the Land;
 - (iii) the subdivision of land; or
 - (iv) environmental protection;
 or the effect of any violation of these laws, ordinances, or governmental regulations. This Exclusion 1(a) does not modify or limit the coverage provided under Covered Risk 5.
- (b) Any governmental police power. This Exclusion 1(b) does not modify or limit the coverage provided under Covered Risk 6.
2. Rights of eminent domain. This Exclusion does not modify or limit the coverage provided under Covered Risk 7 or 8.
3. Defects, liens, encumbrances, adverse claims, or other matters
 - (a) created, suffered, assumed, or agreed to by the Insured Claimant;
 - (b) not Known to the Company, not recorded in the Public Records at Date of Policy, but Known to the Insured Claimant and not disclosed in writing to the Company by the Insured Claimant prior to the date the Insured Claimant became an Insured under this policy;
 - (c) resulting in no loss or damage to the Insured Claimant;
 - (d) attaching or created subsequent to Date of Policy (however, this does not modify or limit the coverage provided under Covered Risk 9 and 10); or
 - (e) resulting in loss or damage that would not have been sustained if the Insured Claimant had paid value for the Title.
4. Any claim, by reason of the operation of federal bankruptcy, state insolvency, or similar creditors' rights laws, that the transaction vesting the Title as shown in Schedule A, is
 - (a) a fraudulent conveyance or fraudulent transfer; or
 - (b) a preferential transfer for any reason not stated in Covered Risk 9 of this policy.
5. Any lien on the Title for real estate taxes or assessments imposed by governmental authority and created or attaching between Date of Policy and the date of recording of the deed or other instrument of transfer in the Public Records that vests Title as shown in Schedule A.

The above policy form may be issued to afford either Standard Coverage or Extended Coverage. In addition to the above Exclusions from Coverage, the Exceptions from Coverage in a Standard Coverage policy will also include the following Exceptions from Coverage:

EXCEPTIONS FROM COVERAGE

This policy does not insure against loss or damage (and the Company will not pay costs, attorneys' fees or expenses) that arise by reason of:

1. (a) Taxes or assessments that are not shown as existing liens by the records of any taxing authority that levies taxes or assessments on real property or by the Public Records; (b) proceedings by a public agency that may result in taxes or assessments, or notices of such proceedings, whether or not shown by the records of such agency or by the Public Records.
2. Any facts, rights, interests, or claims that are not shown in the Public Records but that could be ascertained by an inspection of the Land or that may be asserted by persons in possession of the Land.
3. Easements, liens or encumbrances, or claims thereof, not shown by the Public Records.
4. Any encroachment, encumbrance, violation, variation, or adverse circumstance affecting the Title that would be disclosed by an accurate and complete land survey of the Land and that are not shown by the Public Records.
5. (a) Unpatented mining claims; (b) reservations or exceptions in patents or in Acts authorizing the issuance thereof; (c) water rights, claims or title to water, whether or not the matters excepted under (a), (b), or (c) are shown by the Public Records.
6. Any lien or right to a lien for services, labor or material not shown by the Public Records.